

# STRUCTON ICON

for amplified (de)constructed instruments

3 performers

Duration: 5'30'' -7'

Supported by the Danish Arts Foundation

Composed by Morten Ladehoff 2014

# Performance notes

## Staging:

Instrument 1 at the left (audience view), instrument 2 in the middle and instrument 3 at the right. All sitting at chairs and facing the audience.

## Amplification:

Each of the 3 instruments have a passive piezo-microphone (jack out) attached and need phantom power. A standard stereo-setup is recommended. Pan and reverb ad libitum.

## Dynamics:

In general the piece is loud. Care should be taken that the different instruments and sounds are balanced, so as much as possible is audible.

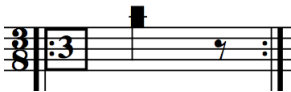

The measure is repeated 3 times in total.

## Instrument I

Tongue ram large tube

Guero - large tube (accelerando = upward gliss.)

Small tube (ord.)

Large tube (ord.) - high pitch

Tongue ram - small tube

Fluttertongue - large tube

## **Instrument II**

Guero – skin

Small spring cluster (discant)

Key down

Key lift

Guero with nail

Large spring (right side)

Small spring (highest pitch)

Key pizz.

Small springs - arpeggio with fingers

## **Instrument III**

Pizz. with thumbs

Pull pizz.

Claves

Claves - scratch

Knee split

# STRUCTON ICON

Morten Ladehoff  
2014

With precision and energy [♩ = 80-100]

**A1**

**B1**

13

**A2**

19

23

27

I

II

III

30

I

II

III

(B2)

inhale

ord 3

35

I

II

III

inhale

ord 3

A3

40

45

48

**B3**

52

56

**A4**

60

62

III (ord)

66

III

70

III (ord)

GP

**B4**

*Accelerando to ♩ = 110-130 from m. 75 (first time) to m. 89 (second time)!*

75

III I II

inhale ord 3

78

III I II

inhale

81

III I II

ord 3

84 inhale ord 3

87 inhale ord 3
